

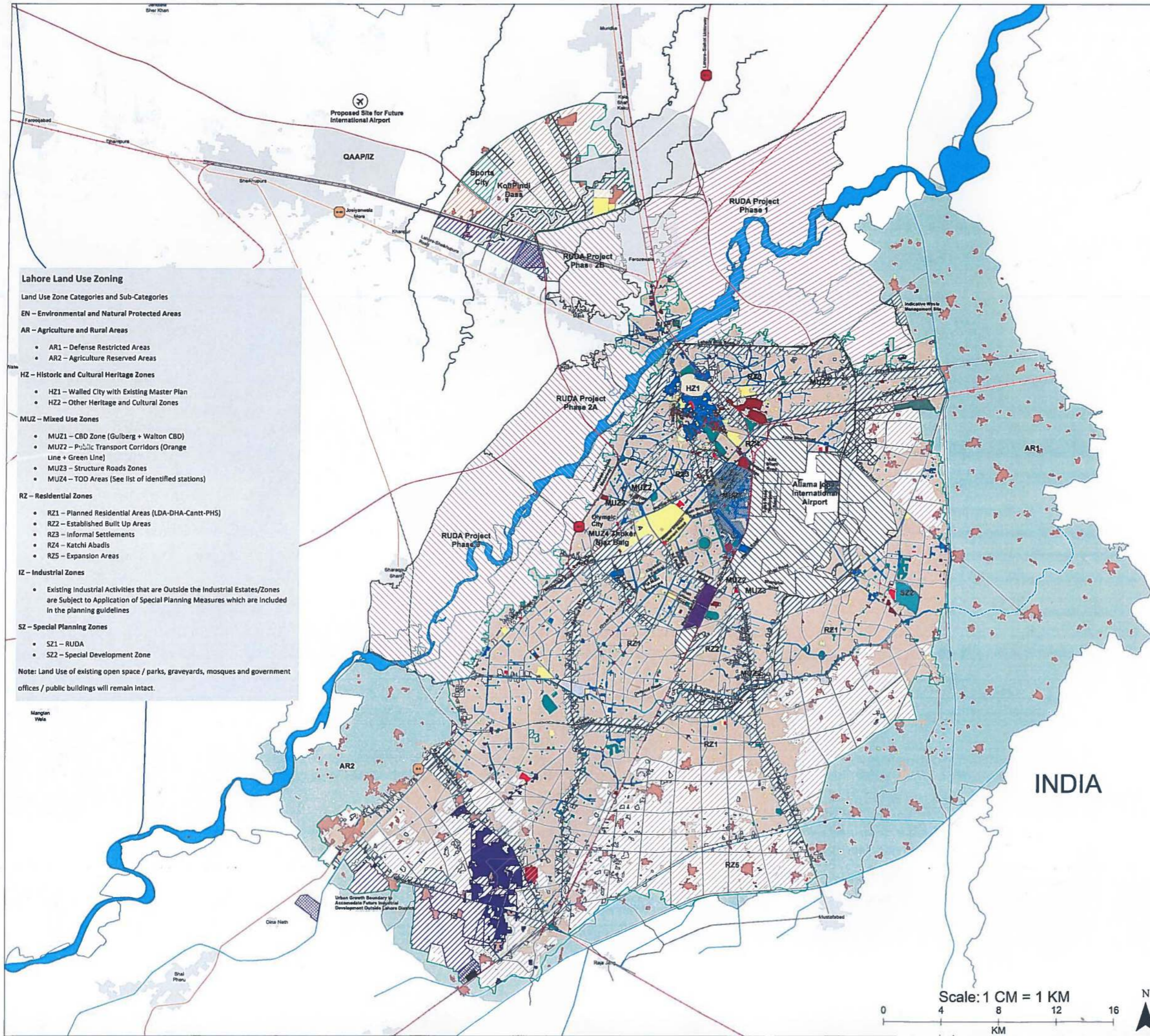

Master Plan of Lahore 2050

- Lahore Land Use Zoning**
- Land Use Zone Categories and Sub-Categories
- EN – Environmental and Natural Protected Areas**
- AR – Agriculture and Rural Areas**
- AR1 – Defense Restricted Areas
 - AR2 – Agriculture Reserved Areas
- HZ – Historic and Cultural Heritage Zones**
- HZ1 – Walled City with Existing Master Plan
 - HZ2 – Other Heritage and Cultural Zones
- MUZ – Mixed Use Zones**
- MUZ1 – CBD Zone (Gulberg + Walton CBD)
 - MUZ2 – Public Transport Corridors (Orange Line + Green Line)
 - MUZ3 – Structure Roads Zones
 - MUZ4 – TOD Areas (See list of identified stations)
- RZ – Residential Zones**
- RZ1 – Planned Residential Areas (LDA-DHA-Cantt-PHS)
 - RZ2 – Established Built Up Areas
 - RZ3 – Informal Settlements
 - RZ4 – Katchi Abadis
 - RZ5 – Expansion Areas
- IZ – Industrial Zones**
- Existing Industrial Activities that are Outside the Industrial Estates/Zones are Subject to Application of Special Planning Measures which are included in the planning guidelines
- SZ – Special Planning Zones**
- SZ1 – RUDA
 - SZ2 – Special Development Zone
- Note: Land Use of existing open space / parks, graveyards, mosques and government offices / public buildings will remain intact.

- Legend:**
- | | | |
|--------------------------------------|--|--|
| Existing Land Use | Proposed Landuse 2050 | Administrative Boundaries & Road Infrastructure |
| Agriculture | Residential | Lahore District |
| Arterial & Circulation | Educational | Major Settlements |
| Commercial | Green Buffer | Motorway - M |
| Cultural Heritage | Industrial | National Highway |
| Educational | Institutional and governmental use | Ring Road |
| Graveyard | Mixed Use | Ring Road Proposed |
| Health Services | Open Space \ Recreation \ Leisure | Railway Network |
| Industrial Zones | Indicative Waste Management Site | Structure Roads |
| Industrial Policy Intervention Areas | Freight and Logistics Facilities | Proposed Highway |
| Open Space \ Recreation | Special Development Zone | Hudaira Drain |
| Public Building | Urban Growth Boundary / Periurban Boundary | |
| Religious Building | RUDA Phase 1 | |
| Residential | RUDA Phases (2A-2B & 3) | |
| Special Development Zone | LCBDDA-CBD Area | |
| Transportation Terminal | New City Center | |
| Cantt | | |
| Mix Use | | |
| Dry Port | | |
| Ravi River | | |
| Reserved Forests | | |
| Cantonment | | |
| Rural/Small Settlements | | |
| Walled City | | |
| BRB Canal | | |
| Canals | | |
| Nullah | | |



INDIA

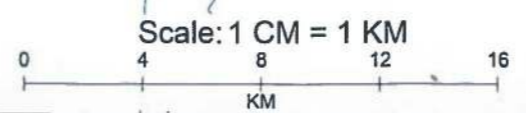

Dar Al-Handasah Consultants (Share and Partners) Asian Consulting Engineers Pvt. Ltd.

Director Master Planning, LDA
Chief Metropolitan Planner, LDA
Director General, LDA

Client: GOVERNMENT OF PUNJAB LAHORE DEVELOPMENT AUTHORITY

Consultant: dar In Joint Venture with ASIAN CONSULTING ENGINEERS