

**ARCHITECTURAL DRAWINGS
OF
HSQ II
EXPRESS ROAD MURREE.**

titanium[●]agency

RESIDENCE OF:

HSQ II APARTMENTS FOR
MR. JUNAID.
LOCATION.(MURREE)



163 & 164-A Commercial Sector C Bahria Town Lahore
215 Spring North Commercial Bahria Town Phase 7 Rawalpindi / Islamabad

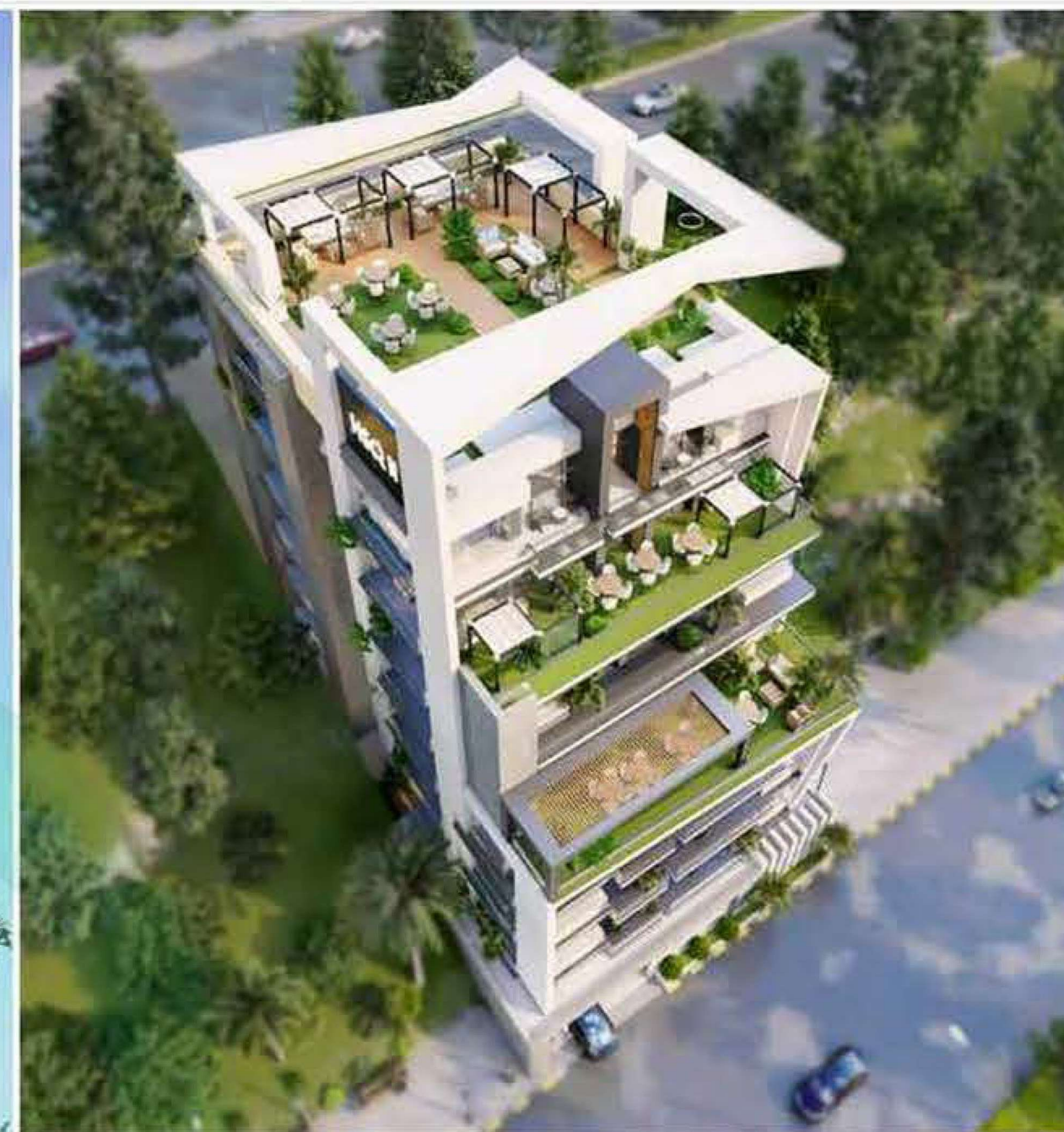

AA
ARCHITECTS & ASSOCIATES
Architectural and Structural Engineering, Town Planning, Interior + Exterior, 3D Rendering, Presentations

EXTERIOR VIEW:



163 & 164-A Commercial Sector C Bahria Town Lahore
215 Spring North Commercial Bahria Town Phase 7 Rawalpindi / Islamabad

COLUMN LAYOUT PLAN

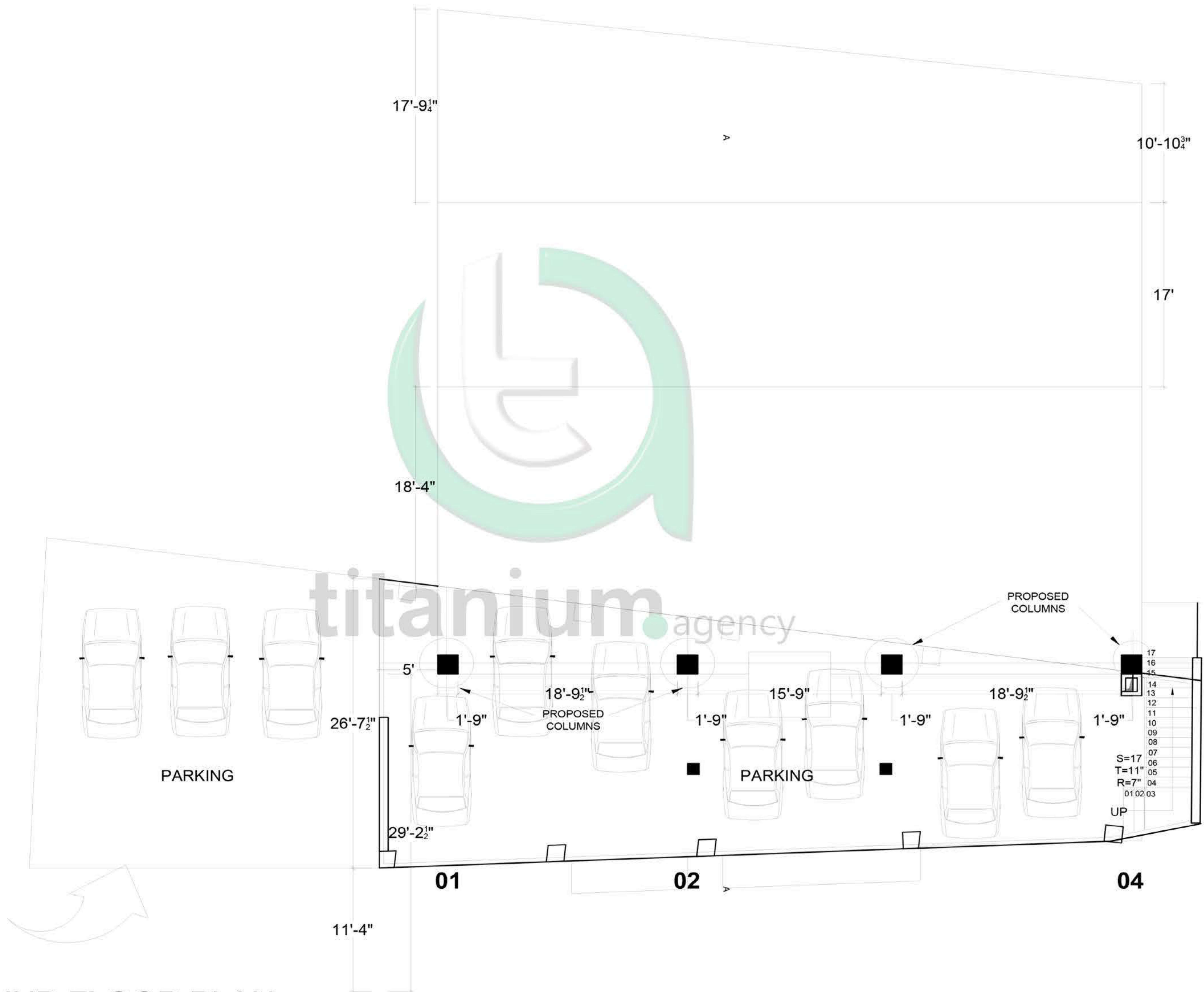

GROUND FLOOR PLAN

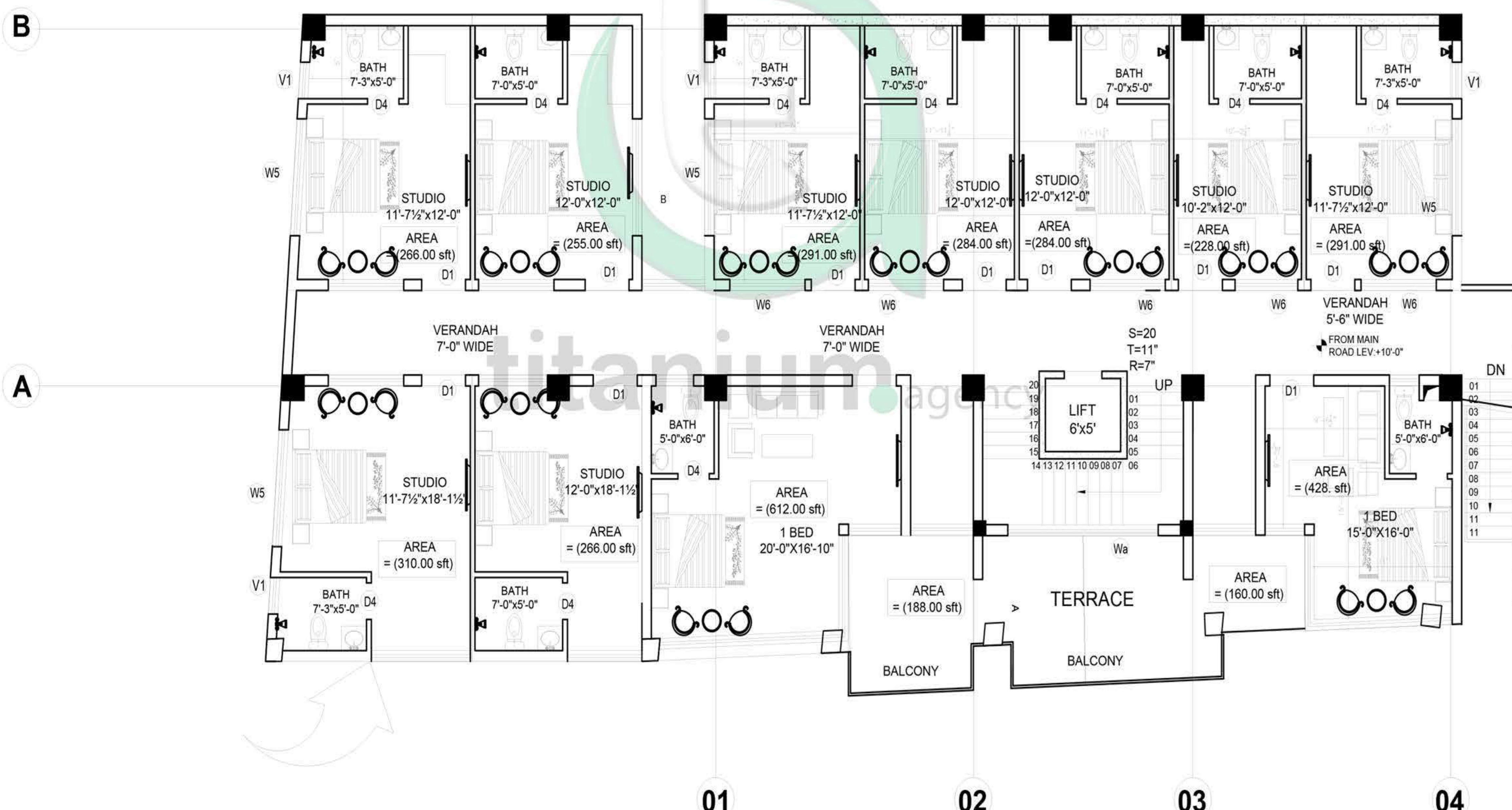

FIRST FLOOR PLAN

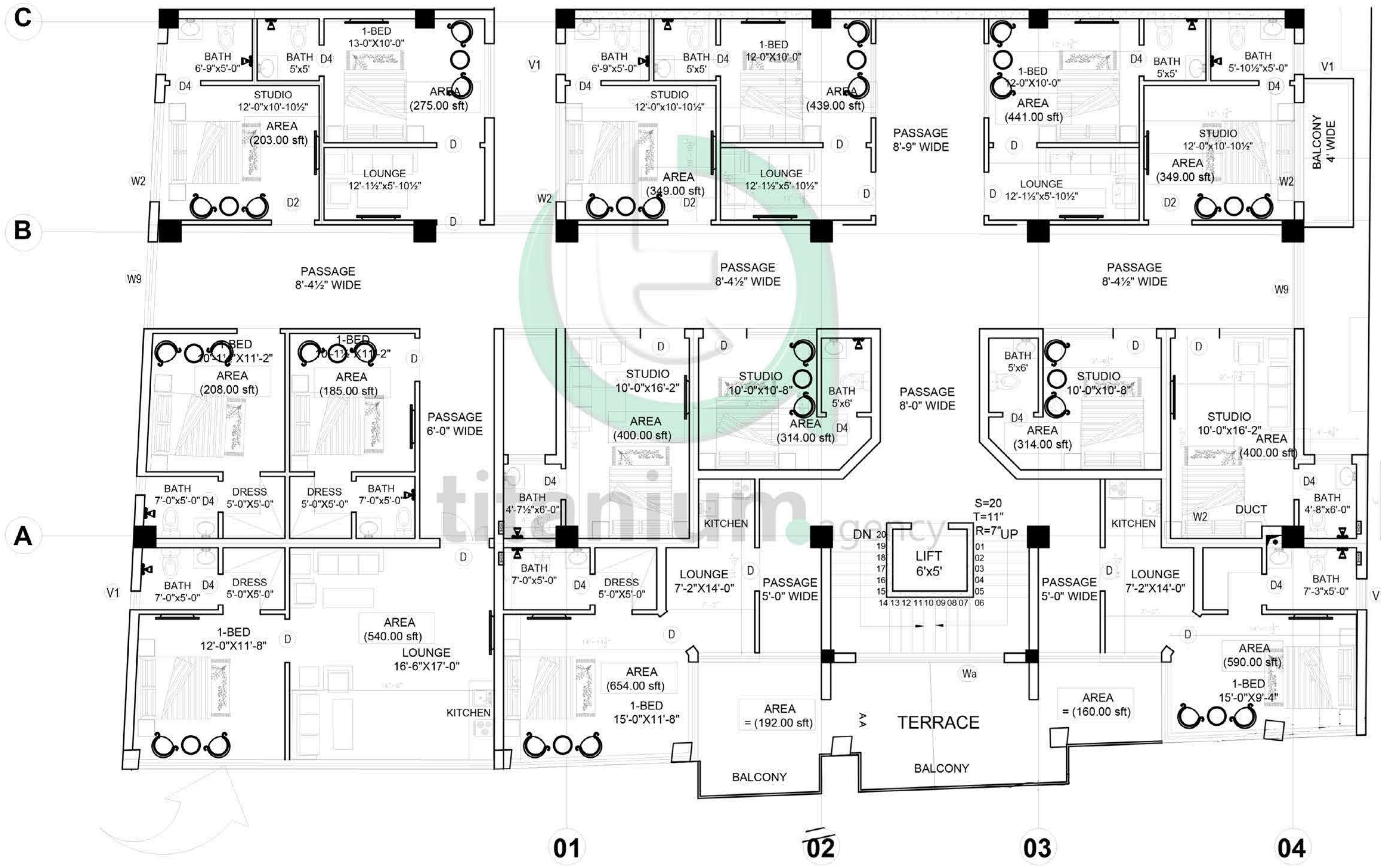

2ND FLOOR PLAN

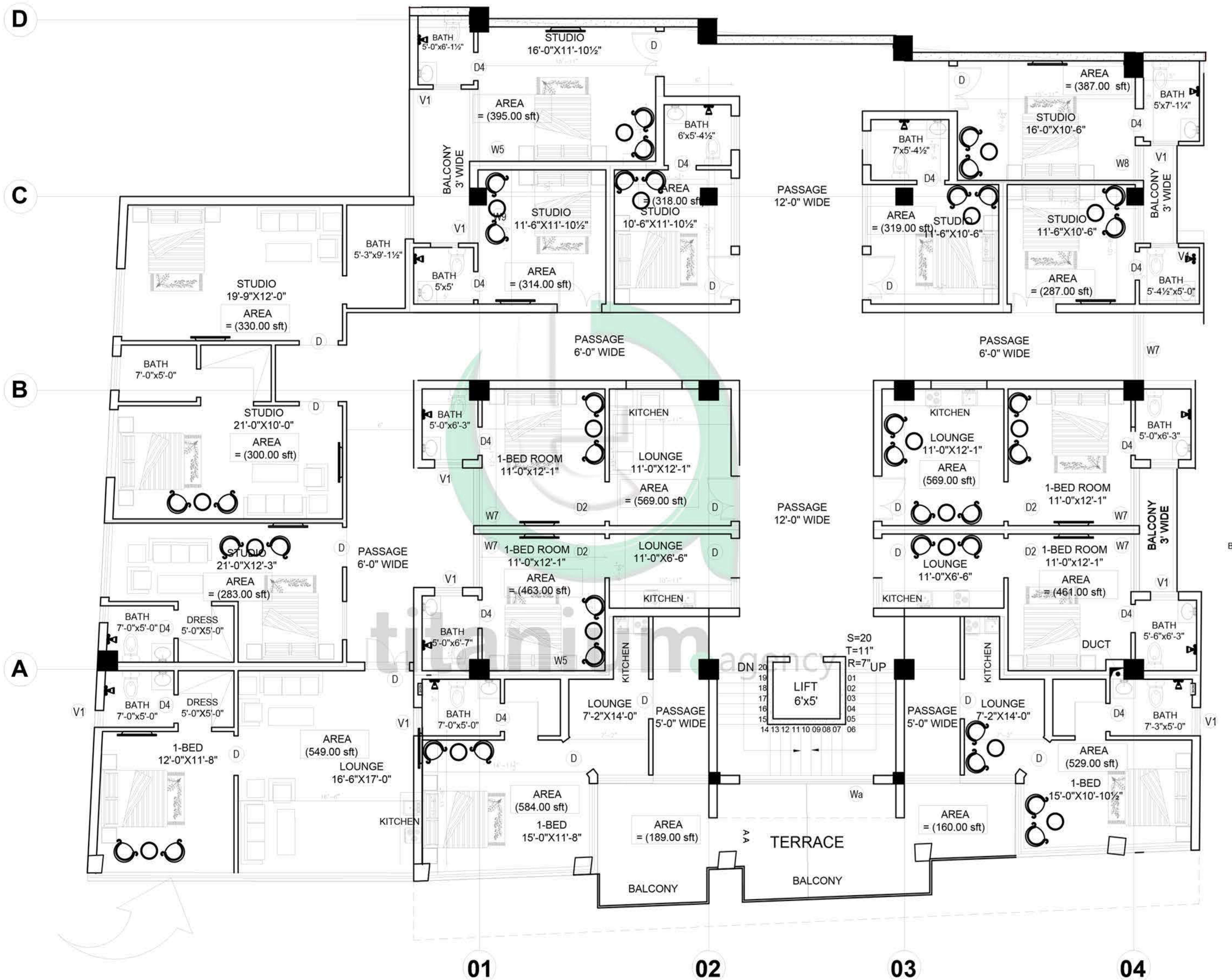

3RD FLOORS PLAN

TERRACE

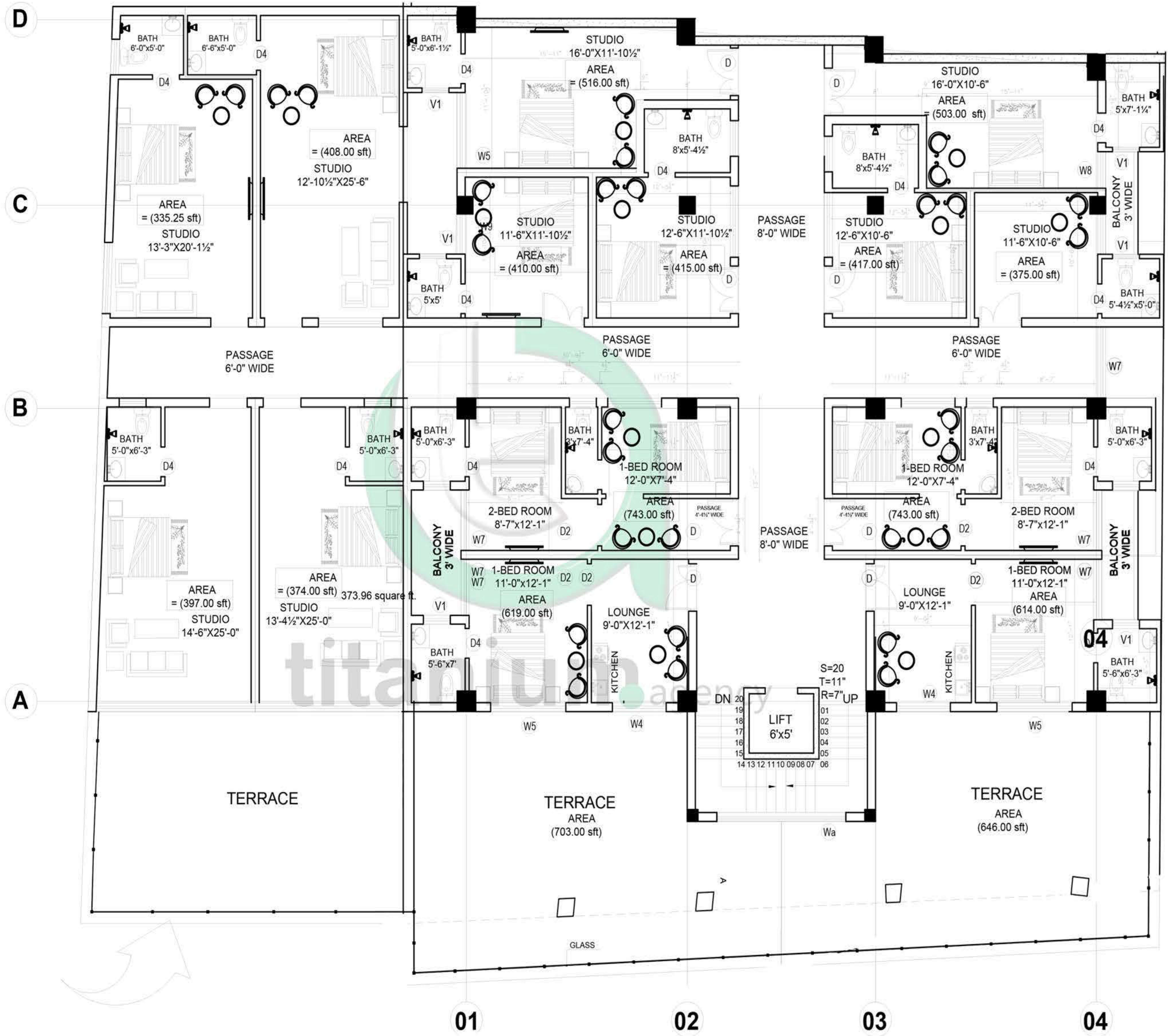

4TH FLOORS PLAN

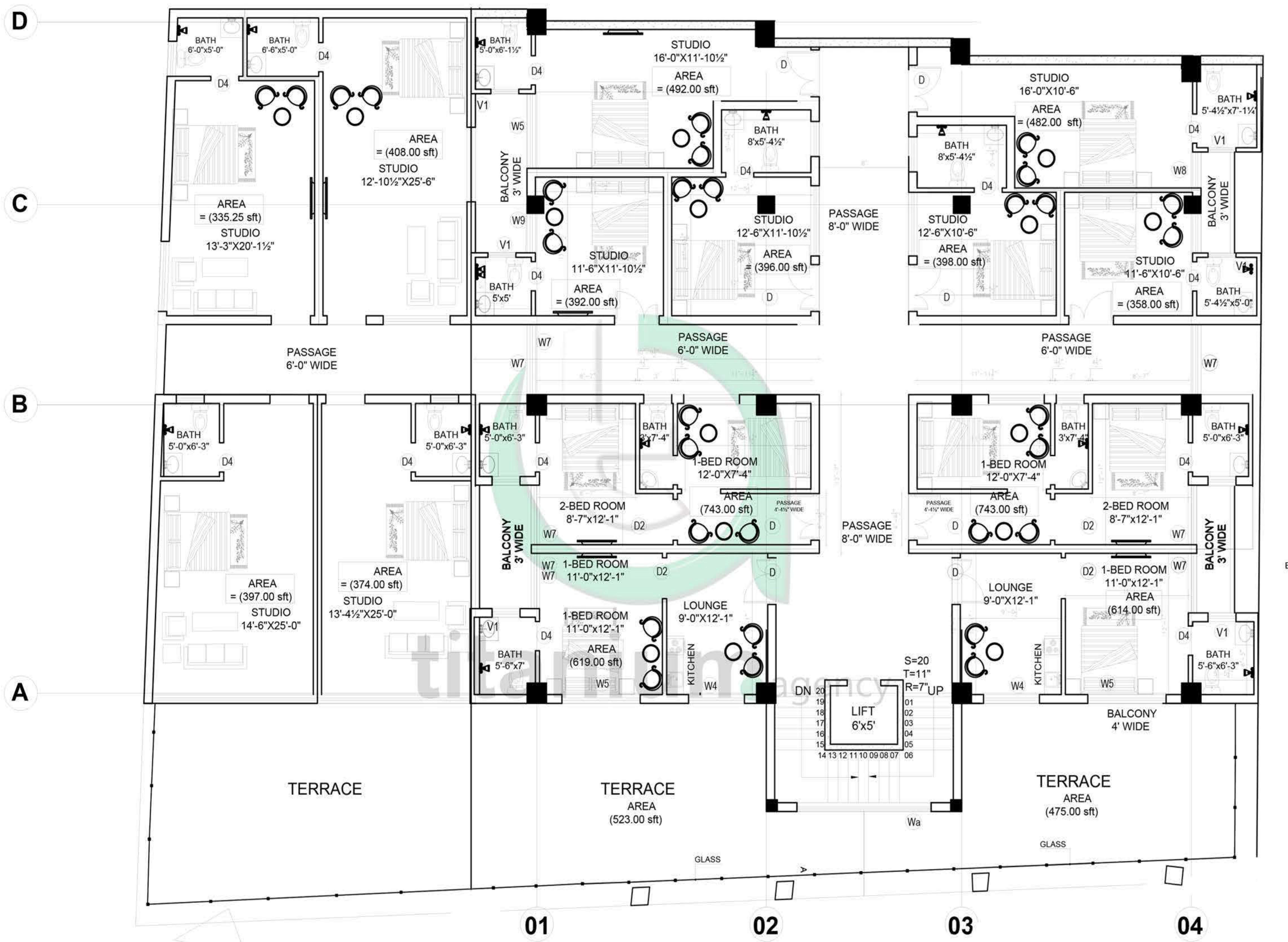

5th FLOOR PLAN

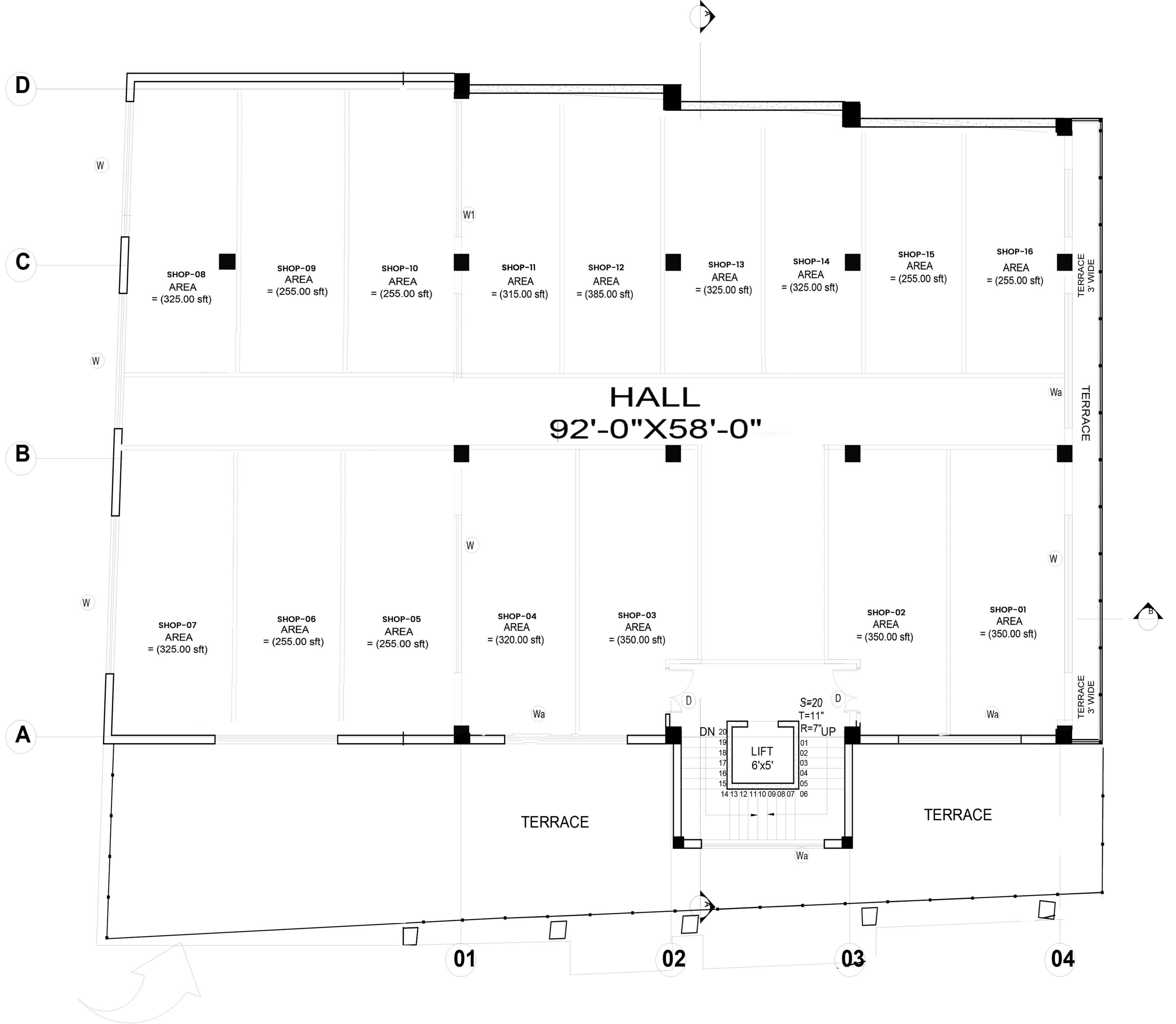

6th Floor Plan

EXPRESS ROAD

SIDE BACK
33' WIDE

FROM MAIN
ROAD LEV. +1'-6"

S=06
T=11"
R=7"

UP

DOUBLE HEIGHT
PODIUM
FROM MAIN
ROAD LEV. +6'-0"

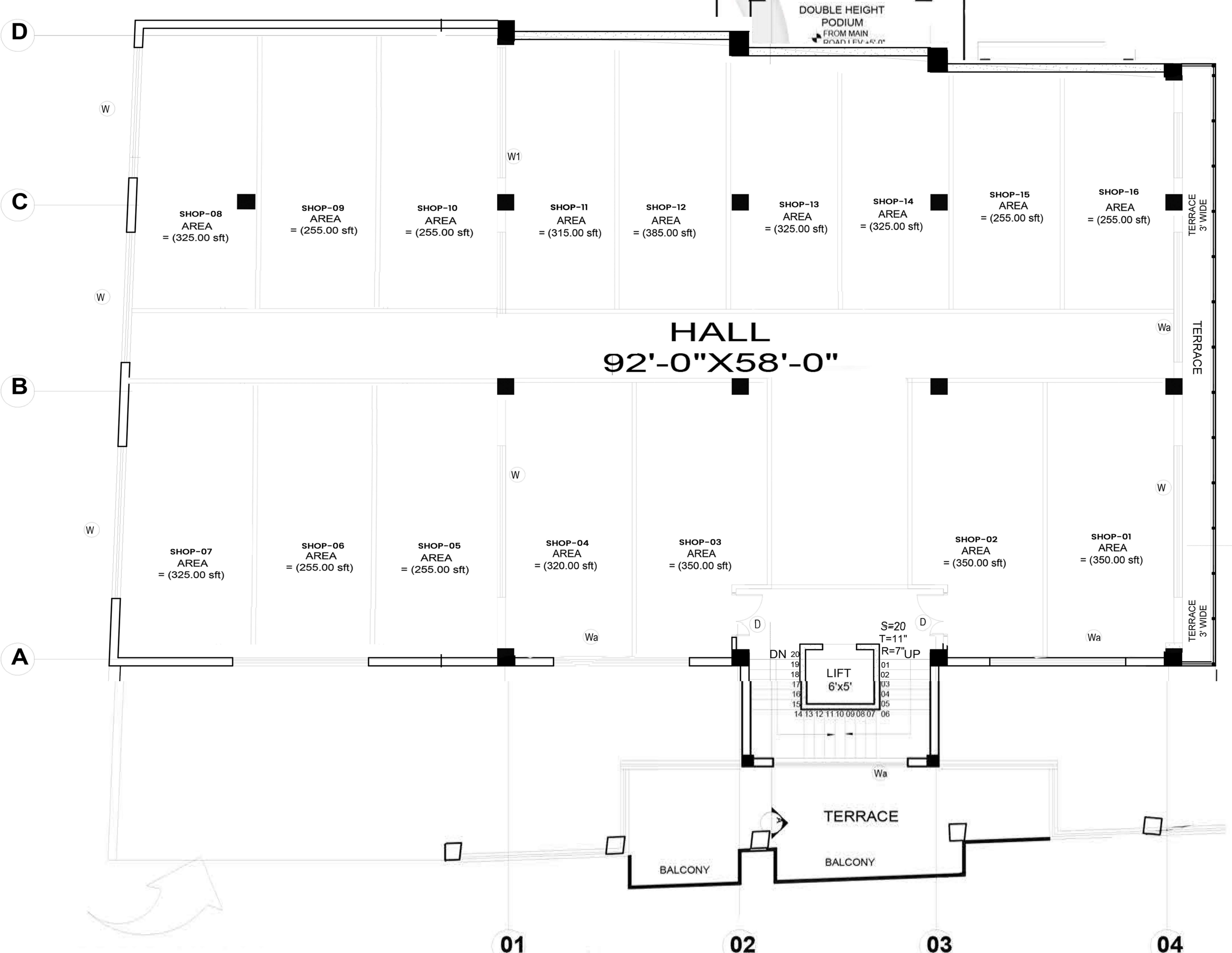

7th FLOOR PLAN

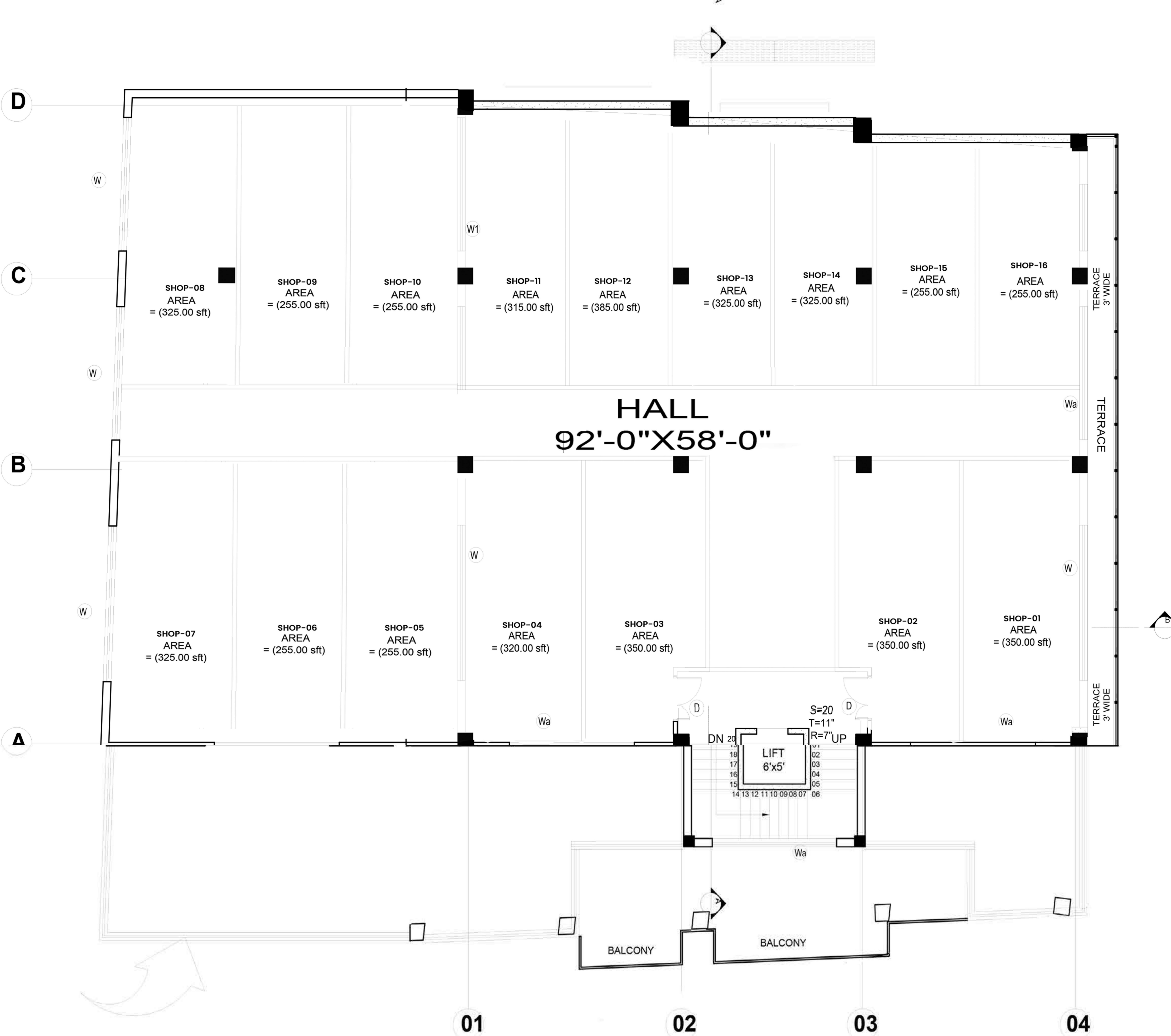

8th FLOORS PLAN

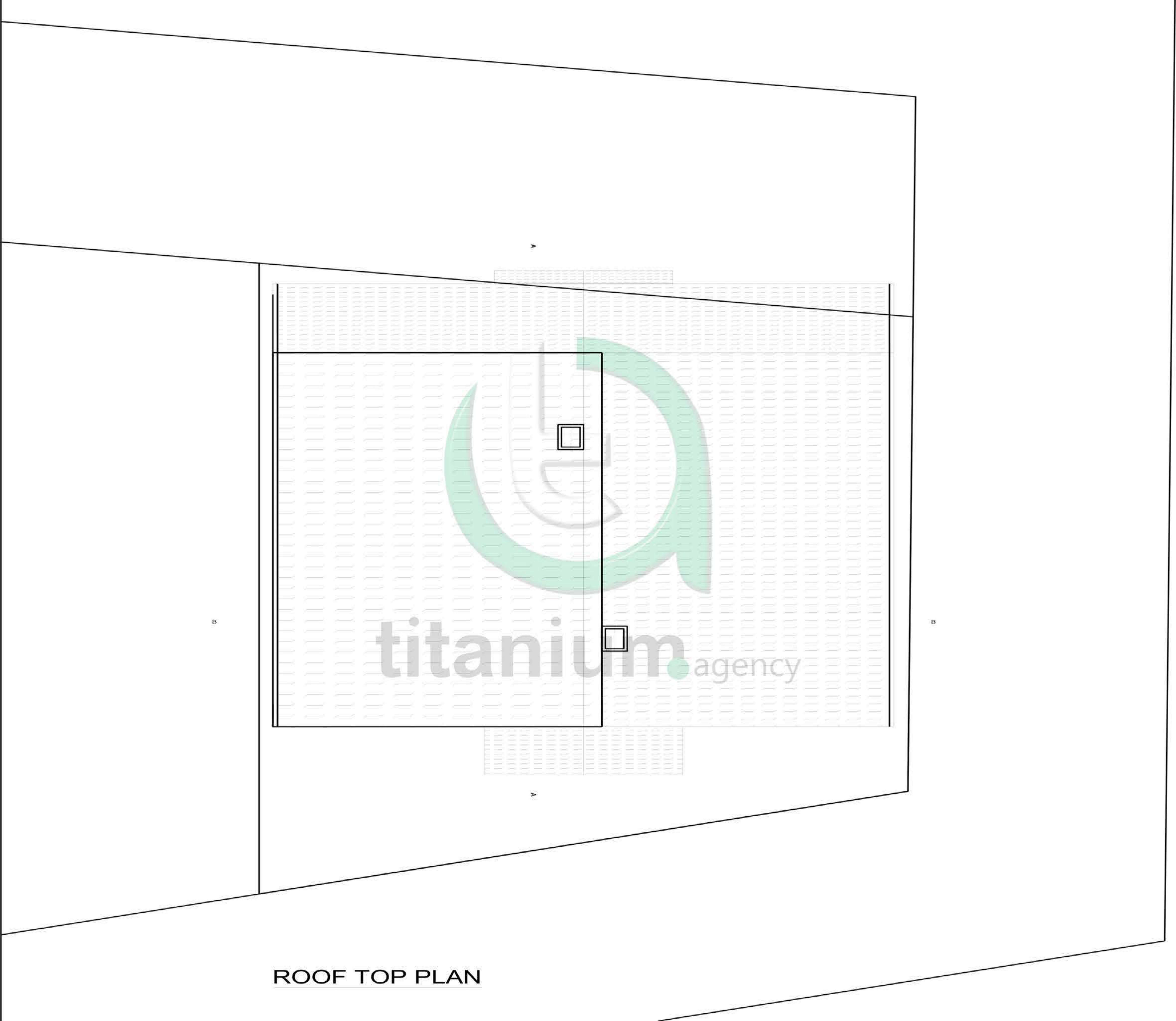

A

B

B

A

ROOF TOP PLAN